

NOTE:
OFFAL AND HIDE ROOMS MAY BE ON SAME
LEVEL OR LOWERED, DEPENDING ON TERRAIN.

NOTE:
CHECK ROOF REQUIREMENTS WITH STATE OR FEDERAL INSPECTOR.
IF ROOF IS REQUIRED, EXTEND 6" X 6" POSTS AND ADD PLATE TO
SUPPORT TRUSS ROOF LEAVE RIDGE OPENING FOR VENT.

DESIGN CAPACITY - 10 HEAD PER DAY

FLOOR PLAN

1/2" = 0' 1" 2" 3" 4"

NOTES:
THE PURPOSE OF THESE PLANS IS TO SERVE
AS A GUIDE ONLY.
FOR A PLAN TO BE ELIGIBLE FOR OFFICIAL
INSPECTION, DETAILED PLANS MUST BE
SUBMITTED TO YOUR LOCAL HEALTH &
BUILDING CODE AUTHORITIES, FOR APPROVAL
BEFORE CONSTRUCTION IS BEGUN.

BASED ON: VPI & SU PLAN NO. M-1.76



LSU
AgCenter
LIFE SCIENCE & ENGINEERING

CUSTOM SLAUGHTERHOUSE		
VA '77	6270	SHEET 1 OF 4

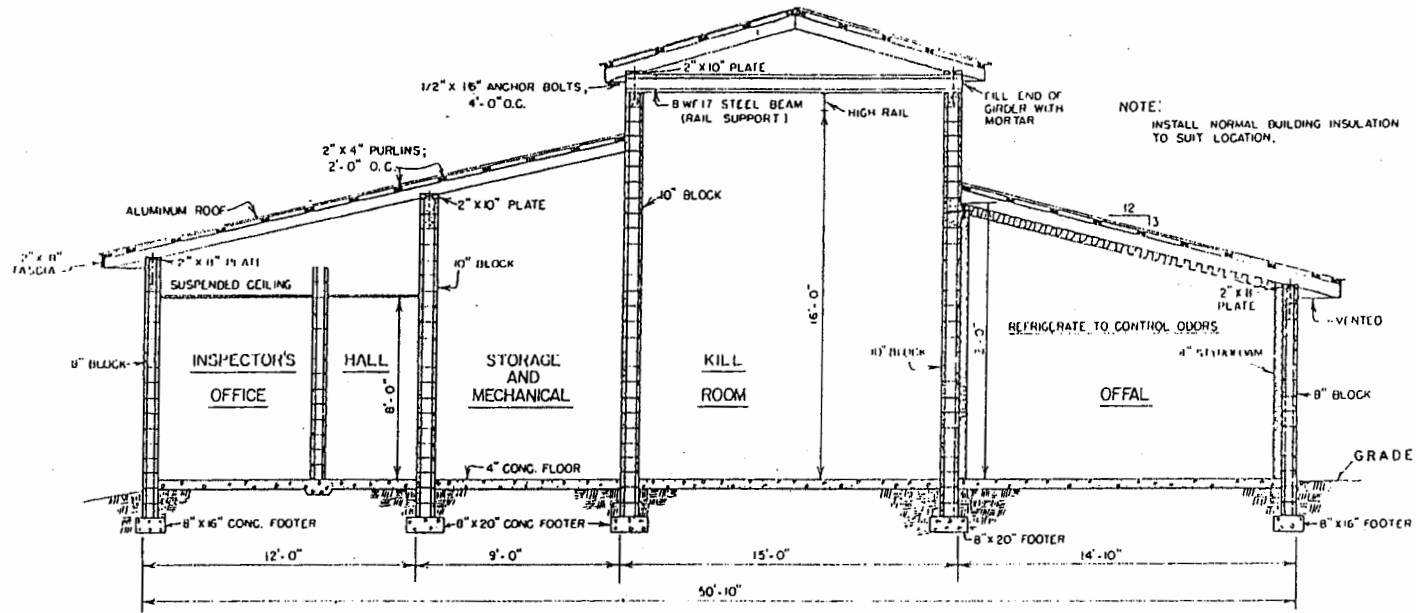

SECTION A-A

EXTEND FOOTINGS TO FIRM BASE BELOW FROST LINE

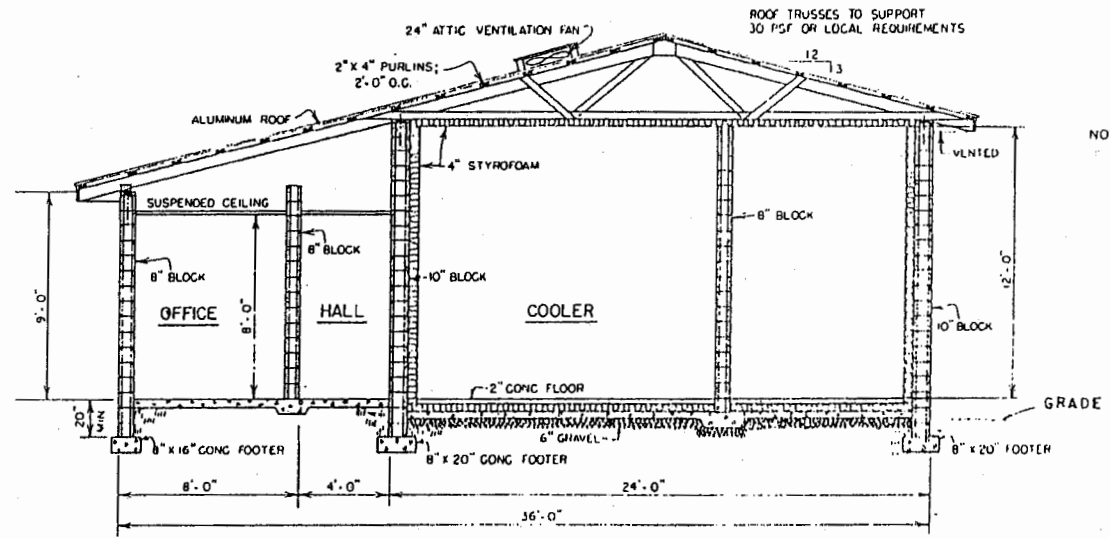

SECTION B-B



		
CUSTOM SLAUGHTERHOUSE		
VA '77	6 270	SHEET 2 OF 4

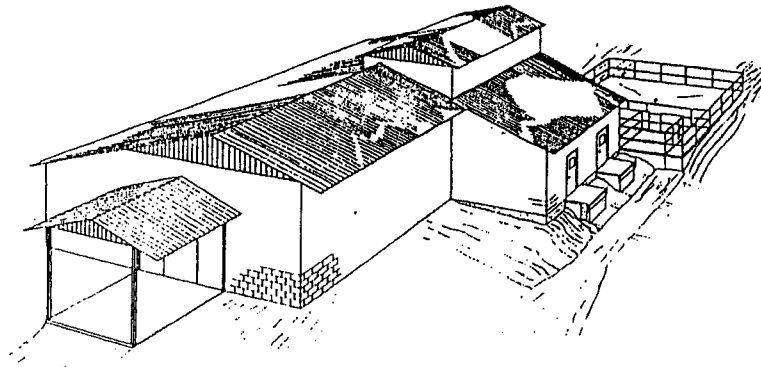

PERSPECTIVE
NO SCALE

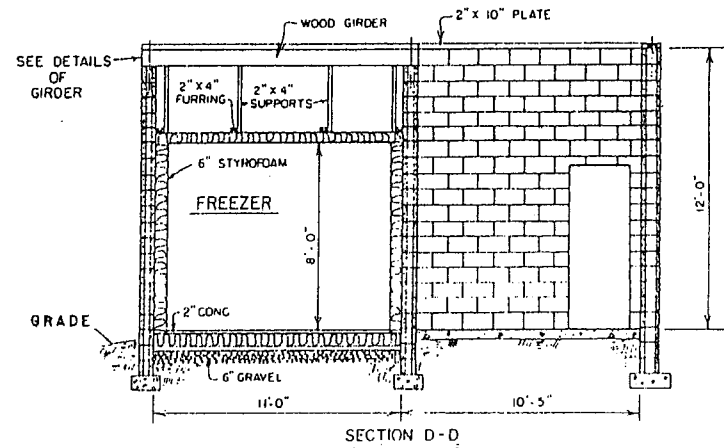

SECTION D-D

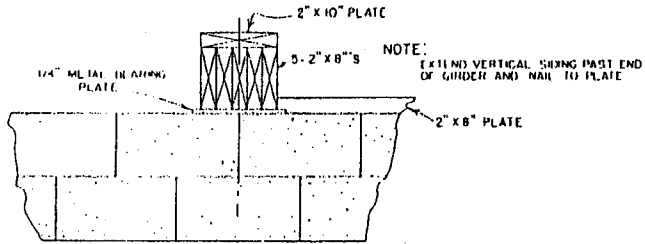
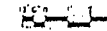

DETAIL OF OUTSIDE
END OF GIRDER

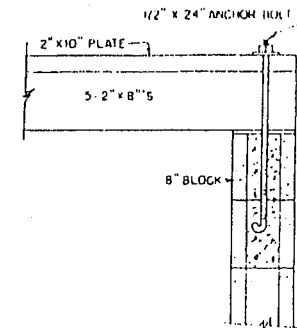

DETAIL OF INSIDE
END OF GIRDER

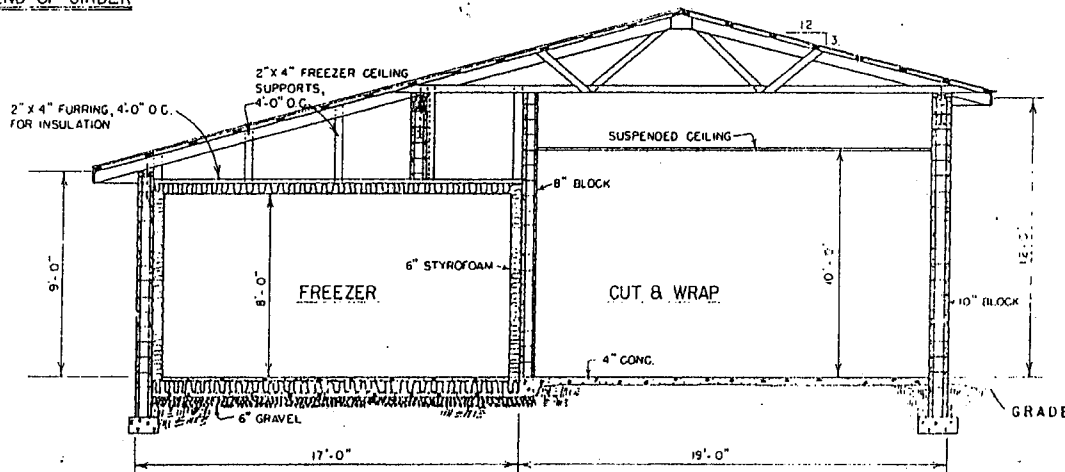
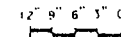

SECTION C-C

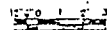

EXTEND FOOTINGS TO FIRM BASE
BELOW FROST LINE



CUSTOM SLAUGHTERHOUSE

VA '77 6 270 SHEET 3 OF 4

Disclaimer

This site makes available conceptual plans that can be helpful in developing building layouts and selecting equipment for various agricultural applications. These plans do not necessarily represent the most current technology or construction codes. They are not construction plans and do not replace the need for competent design assistance in developing safe, legal and well-functioning agricultural building system. The LSU Agriculture Center, the Mid-West Plan Service, the United States Department of Agriculture and none of the cooperating land-grant universities warranty these plans.