

ROOF MAY BE METAL OR 1/2" EXT. PLYWOOD OR OTHER SHEATHING WITH SHINGLES OR ROLL ROOFING. INSULATE ROOF WITH INSULATION BOARD OR 2" OF FIBER GLASS.

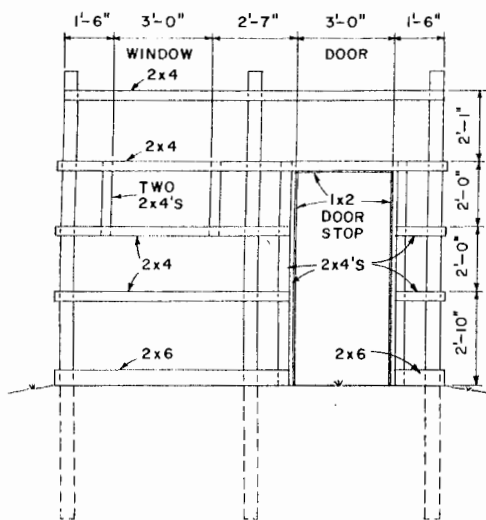

FRONT FRAMING

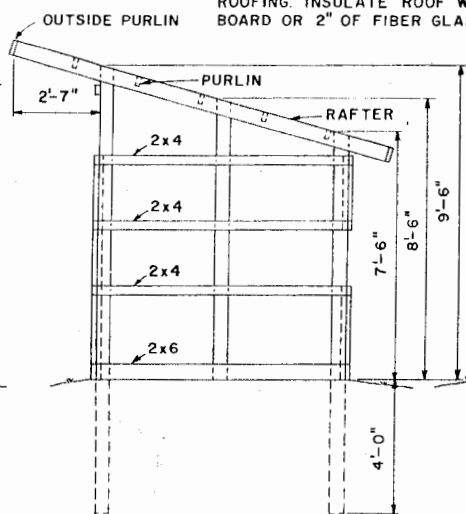

SIDE FRAMING

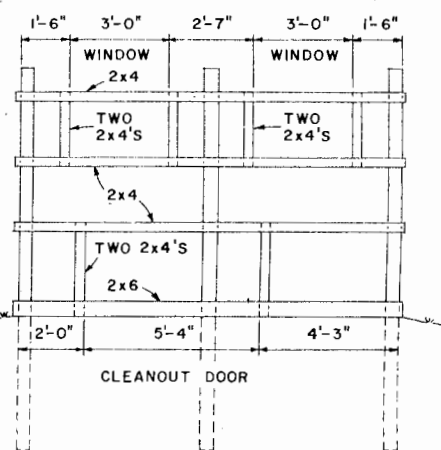

REAR FRAMING

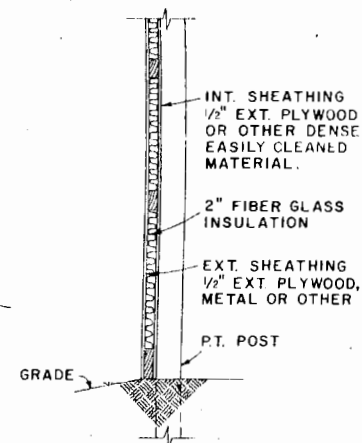

TYPICAL WALL SECTION

SCALE: 3/4"=1'-0"
12" 6" 3" 0" 1'

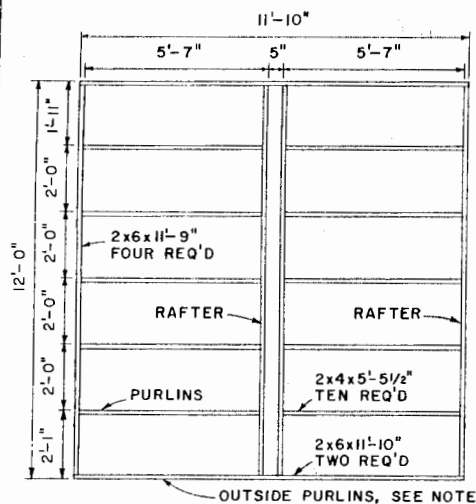

ROOF FRAMING

NOTE:
BUILD ROOF FRAME IN TWO PANELS
NAIL EACH PANEL TO P.T. POSTS, THEN
ATTACH THE TWO OUTSIDE PURLINS.

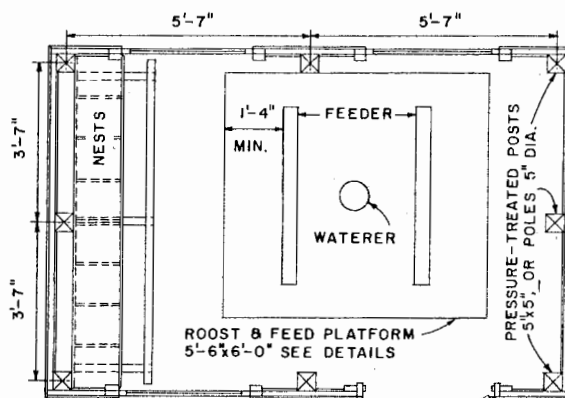

FLOOR PLAN

SCALE: 1/2"=1'-0"
12" 6" 0" 1' 2'

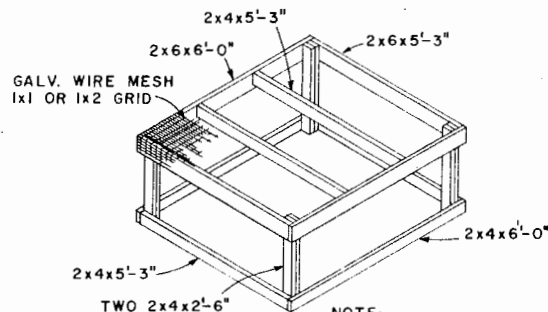

ROOST & FEED PLATFORM DETAILS

NOTE:
ENCLOSE BOTH ENDS AND ONE
SIDE WITH 1/2" EXT. PLYWOOD
OPEN SIDE TO FACE OUTSIDE
CLEANOUT DOOR.

SCALE: 3/8"=1'-0" UNLESS
OTHERWISE NOTED
12" 6" 0" 1' 2' 3'

NOTES:
TOTAL OUTSIDE DIMENSIONS AFTER COMPLETION
APPROXIMATELY 8x12'.
FLOOR MAY BE DIRT OR CONCRETE.
DRESS LUMBER THRU-OUT.
CONSULT LOCAL HEALTH AND BUILDING CODE
AUTHORITIES BEFORE STARTING CONSTRUCTION.
BASED ON: W. VA. UNIV. PLAN NO. PO-145



POULTRY HOUSE
25 TO 40 LAYERS

W. VA. '74 6187 SHEET 1 OF 1

Disclaimer

This site makes available conceptual plans that can be helpful in developing building layouts and selecting equipment for various agricultural applications. These plans do not necessarily represent the most current technology or construction codes. They are not construction plans and do not replace the need for competent design assistance in developing safe, legal and well-functioning agricultural building system. The LSU Agriculture Center, the Mid-West Plan Service, the United States Department of Agriculture and none of the cooperating land-grant universities warranty these plans.